Bonaparte Crossing the Rhine

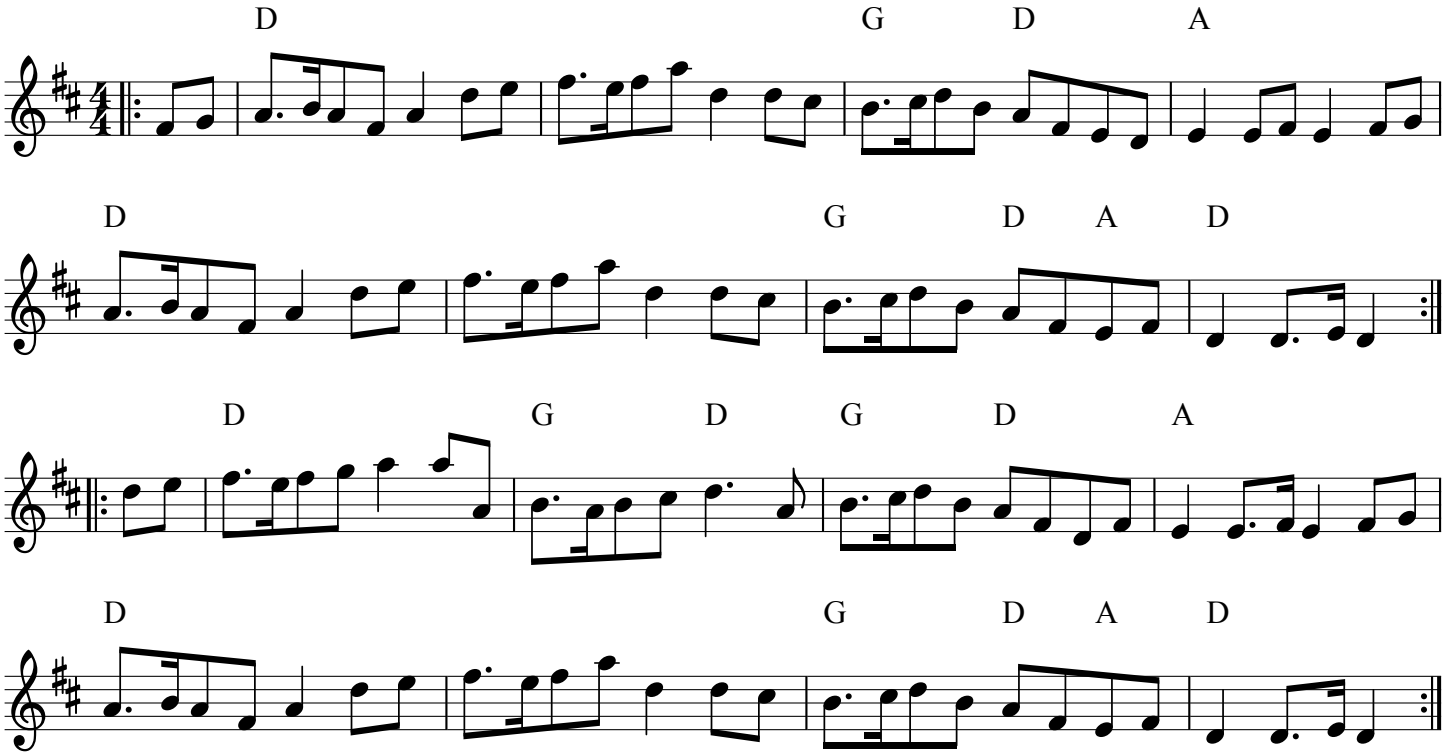
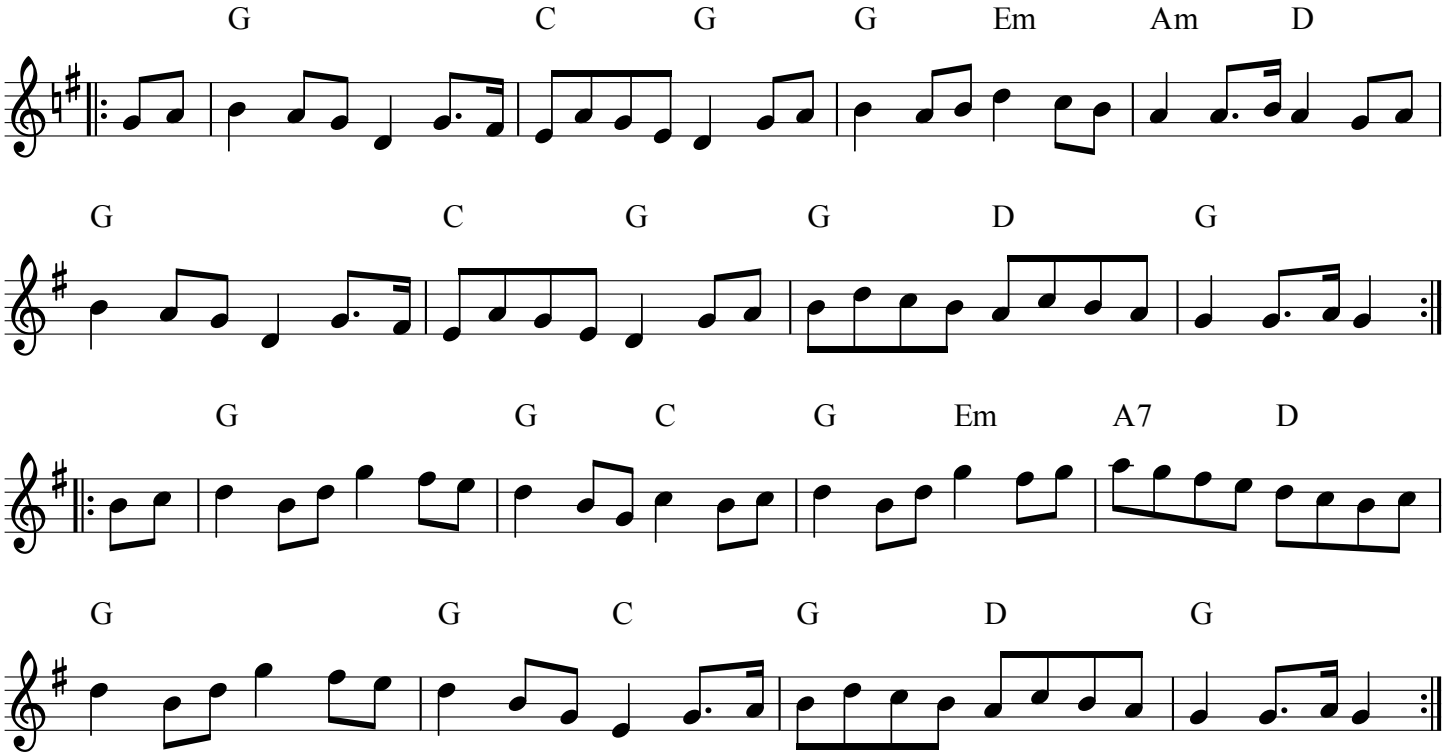
The Kelso Accordion and Fiddle Club